

ടെലിഫോൺ നമ്പർ : 2512524  
പോസ്റ്റ് ബോക്സ് നമ്പർ : 5430  
ഫാക്സ് : 0471-2305891  
പിൻ കോഡ് - 695 033



ഇ-മെയിൽ: secretary@niyamasabha.nic.in

## കേരള നിയമസഭാ സെക്രട്ടേറിയറ്റ്

നം. KLS/8427/2025-KLIBF 2

തിരുവനന്തപുരം,  
01.11.2025.

### താൽപര്യപത്രം ക്ഷണിക്കുന്നു

കേരള നിയമസഭയുടെ ആഭിമുഖ്യത്തിൽ 2026 ജനുവരി 7 മുതൽ 13 വരെ സംഘടിപ്പിക്കുന്ന കേരള നിയമസഭ അന്താരാഷ്ട്ര പുസ്തകോത്സവം - നാലാം എഡിഷന്റെ ഭാഗമായി ഇതോടൊപ്പം ചേർത്തിരിക്കുന്ന സ്പെസിഫിക്കേഷനും ലേഔട്ട് ഡ്രോയിംഗും പ്രകാരം സ്റ്റാളുകൾ, സ്റ്റേജുകൾ, ഫുഡ്കോർട്ടുകൾ എന്നിവയും അനുബന്ധ സജ്ജീകരണങ്ങളും ക്രമീകരിക്കുന്ന (സിവിൽ, ഇലക്ട്രിക്കൽ, ഇലക്ട്രോണിക്സ് ജോലികൾ ഉൾപ്പെടെ) പ്രവൃത്തിയും ഡോക്യുമെന്റേഷൻ പ്രവൃത്തിയുമായി ബന്ധപ്പെട്ട ഇലക്ട്രോണിക്സ് ജോലികളും കുറ്റമറ്റ രീതിയിൽ ചെയ്യുന്നതിന് പരിചയസമ്പന്നരായ വ്യക്തികൾ/സ്ഥാപനങ്ങളിൽ നിന്നും താൽപര്യപത്രം ക്ഷണിക്കുന്നു.

താൽപര്യപത്രം സമർപ്പിക്കുന്നവർക്ക് സമാന സ്വഭാവമുള്ള മെഗാ ഇവന്റുകൾ നടത്തുന്നതിൽ മുൻ പരിചയമുണ്ടായിരിക്കണം. കൂടാതെ അധിക ക്രമീകരണങ്ങൾ ആവശ്യമുള്ളപക്ഷം ഏർപ്പെടുത്താനും നിശ്ചിത ദിവസത്തിനകം പ്രവൃത്തി പൂർത്തിയാക്കാനും ആവശ്യാനുസരണം ജോലിക്കാരെ (Skilled and Unskilled) പ്രോഗ്രാം പൂർത്തിയാകുന്നതുവരെ സൈറ്റിൽ ലഭ്യമാക്കാനും ശേഷിയുള്ളവരായിരിക്കണം. പ്രവൃത്തികളുമായി ബന്ധപ്പെട്ട് ആവശ്യമായ ഇനങ്ങളുടെ എണ്ണത്തിലും അളവുകളിലും 25% വരെ വ്യതിയാനം വരാനുള്ള സാധ്യത കണക്കിലെടുത്ത് ആവശ്യാനുസരണം stand by സാധനങ്ങൾ സൈറ്റിൽ ലഭ്യമാക്കേണ്ടതുമാണ്.

താൽപര്യമുള്ള വ്യക്തികൾ/സ്ഥാപനങ്ങൾ തങ്ങളുടെ സ്ഥാപനത്തെ സംബന്ധിച്ച വിശദാംശങ്ങൾ, പ്രസ്തുത മേഖലയിലെ പ്രവൃത്തി പരിചയം, പ്രവൃത്തി ഏൽപ്പിച്ചാൽ അത് പൂർത്തിയാക്കാനും പ്രദർശനാനന്തരം പൊളിച്ച് മാറ്റാനും ആവശ്യമായ സമയം, തുടങ്ങിയ സമഗ്രമായ വിശദാംശങ്ങൾ, ക്വാട്ട് ചെയ്യുന്ന തുക തുടങ്ങിയവ രേഖപ്പെടുത്തിയ താൽപര്യപത്രം 05.11.2025-ന് വൈകുന്നേരം 4 മണിക്ക് മുമ്പായി ശ്രീമതി ഷബാന അജ്ജ, അഡീഷണൽ സെക്രട്ടറി IV, കേരള നിയമസഭ, തിരുവനന്തപുരം - 695033. (ഫോൺ 9446578632) എന്ന വിലാസത്തിലോ, shabana@niyamasabha.nic.in എന്ന ഇ-മെയിലിലോ ലഭ്യമാക്കേണ്ടതാണ്. ലഭ്യമാകുന്ന താൽപര്യപത്രങ്ങൾ സ്വീകരിക്കുന്നതിനോ യാതൊരു കാരണവും വ്യക്തമാക്കാതെ നിരസിക്കുന്നതിനോ നിയമസഭാ സെക്രട്ടറിക്ക് അധികാരമുണ്ടായിരിക്കുന്നതാണ്.

താൽപര്യപത്രം സമർപ്പിച്ച വ്യക്തികൾ/സ്ഥാപനങ്ങൾ നിയമസഭാ സെക്രട്ടേറിയറ്റിൽ നിന്നും അറിയിപ്പ് ലഭിക്കുന്ന മുറയ്ക്ക് കൂടിക്കാഴ്ചക്ക് ഹാജരാക്കേണ്ടതും തദവസരത്തിൽ പ്രസ്തുത പ്രവൃത്തികളുടെ/ക്രമീകരണങ്ങളുടെ മുഴുവൻ വിശദാംശങ്ങളും രേഖകളുടെ അസലും ലഭ്യമാക്കേണ്ടതുമാണ്.

  
ഷബാന അജ്ജ,

അഡീഷണൽ സെക്രട്ടറി & കൺവീനർ,  
സ്റ്റാൾ, ഡെക്കറേഷൻ & സ്റ്റേജ് കമ്മിറ്റി.

## STALL, DECORATION & STAGE COMMITTEE

### Stage and Stall Installation Work- Specification

#### Civil Works

Sl. No.	Item	Quantity
1	Providing and dismantling Arabian tent 6x6m size as including all cost of materials, labour charges etc. (for 7 days)	360 sqm
2	Hire and labour charges for a period of 7 days for providing red/green woolen carpet including all fixing/spreading charges and removing after function	6800 sqm
3	Hire and labour charges for a period of 7days for putting up mull cloth ceiling using well washed cloth including the cost of hire charges of cloth, labour charge for fixing and removing, loading, unloading and conveyance charge etc.	6045 sqm
4	Hire charges up to the period of 7 days for raised platform up to a 60 cm using MS square and runners and fixing marine ply wood over support and including cost of erecting, dismantling etc	5400 sqm
5	Providing exhibition stall of size 3mx2m using good quality PLB and providing 2 nos. table with cover and frills, 2 plastic chairs, dustbin, carpet, spot light (3 nos.), power plug and other required amenities	55 Nos.
6	Providing exhibition stall of size 3mx3m using good quality PLB and providing 3 nos. table with cover and frills, 2 plastic chairs, dustbin, carpet, spot light (3 nos.), power plug and other required amenities	222 Nos.
7	Hire charges for temporary setting up of Bio- toilet in the compound with all cost of conveyance, labour, and hire charges etc. (for 7 days)	8 Nos.
8	Hire charge for wooden top table including all cost of loading, unloading, conveyance etc. (for 7 days)	50 Nos. (4x2 ft)
9	Hire and labour charges for 7 days for providing sloped roof using GI pipe truss of standard pattern connected in GI post in correct position and tying the same for avoiding wind pressure, roofing and GI/PVC sheet, fixing with clamps or screws including conveyance of all material and	4562.5 sqm

*Shabana*  
PEN. 176244

	labour charges and dismantling and removing the same (plan area excluding projections shall be taken for payment)	
10	Hire and labour charge for providing German Hanger pavilion with a minimum side wall height 4.20 m by using GI trusses with 40 x 50 mm steel pipes and roof with GI sheet, cost including conveyance of all materials and labour charges for erection and dismantling and removing the same.	150.000 sqm
11	Hire charges for providing table 120x90 cm or nearest size with top side covering with good quality cloth including all cost. (for 7 days).	100 Nos.
12	Hire charges for teapoy with cover (for 7days)	9 Nos.
13	Hire charges for providing best quality Podium to be installed at stage (for 7 days)	4 Nos.
14	Hire charges for providing best quality PVC chair with covering cloth (for 7 days)	1700 Nos.
15	Hire charge for providing and fixing waste bin at necessary locations including all cost of cleaning etc. (for 7 days)	15 Nos.
16	Hire charge for providing and fixing publishers name board at the front of each book stall (3 mx0.3m )	280 Nos.
17	Providing and hiring high quality guest chair in stage including carriage, handling charges etc (for 7 days)	40 Nos.
18	Hire charges for providing and placing single seater(3ft length) good quality cushioned sofa of approved colour including cost of hire charges, labour charges for placing, conveyance charges etc. (for 7 days) (Green room)	10Nos.
19	Hire charges for providing and placing double seater(5ft length) good quality cushioned sofa of approved colour including cost of hire charges, labour charges for placing, conveyance charges etc. (for 7 days)	3 Nos.
20	Hire charges for round table with frills and chairs with cover (for 7 days)	25 set
21	Hire charges for book rack (6 nos. in each book stall) made of high quality octonorm bracket with good quality ply sheet 25mm thick capable of carrying books and having a	277 Nos.

*Shelva*

RECEIVED  
LIBRARY  
PEN: 15244



	size of 2m x 0.3m including all necessary fittings, installation and removal (for 7 days)	
22	Providing air cooler 50 litre capacity including labour, carriage and other allied fittings	25 Nos.
23	Hire charges for providing brand new best quality Queue manager post of golden finish with red rope (for 7 days)	180Nos.
24	Providing and fixing canvas display board and banner or object on the fixed scaffolding (Rate for scaffolding is exempted)	27.0 sqm
25	Wash basin with 4 tap connection.	10Nos.
26	Wheel Chair	2
27	Stretcher	1
28	Branding in Sabha TV Stall	560 sqf
29	Metal Baricading	225 mtr.
30	Higher and Labour charges for thick Tarpaulin for covering side/top of Pandal	1116 sqm
31	750 GSM Polyvinyl cotton fire retardant and waterproof triple layered black out high tensile fabric on sides of German Hanger	315 sqm
32	Good quality Display Board 4mm thick ACP Sheet	25 sqm

### Electrical

Sl. No.	Item	Quantity
1	Hire and labour charges for providing 1x20W Poly carbonate body (Warm White) batten type LED tube fittings with tube as directed in position and giving connection (for 8 days)	510 Nos.
2	Hire and labour charges for providing 6A 1 way switch 6A modular socket in suitable box and wiring using 1.5 sqmm FRLS PVC insulated single core copper cable with 2.5 sqmm FRLS wire as earth wire (for 8 days)	280 Nos.
3	Hire and labour charges for providing 450 mm light duty pedestal fan as directed in position and giving connections etc. as required (for 8 days)	355 Nos.
4	Hire and labour charges for providing 1200mm ceiling	150 Nos.

*S. P. S.*  
 17/02/24  
 PEN: 17/02/24

	fan and giving connection (for 8 days)	
5	Hire and labour charges for providing 100 W LED flood light and wiring using 4 sqmm FRLS PVC insulated copper wire clipped in No12 GI wire in position and giving connections etc. (Warm/White) (for 8 days)	220 Nos.
6	Hire and labour charges for providing COB LED warm light (PAR 64) (for 7 days)	30 Nos.
7	Hire and labour charges for providing 125KVA Generator with operator as directed in position and giving connections etc. as required (for 9 days) with Running Charge	1 Nos.
8	Hire and labour charges for providing 40KVA Generator with operator as directed in position and giving connections etc. as required (for 9 days) with Running Charge	1 Nos.
9	Hire and labour charges for providing 62KVA Generator with operator as directed in position and giving connections etc. as required (for 9 days) with Running Charge	1 Nos.
10	Hire and labour charges for providing 25 KVA Generator with operator as directed in position and giving connections etc. as required (for 9 days) with Running Charge	1 Nos.
11	Hire and labour charges for providing 4x16 sqmm PVC insulated and PVC sheathed armoured Al cable of 1.1 KV grade (for 8 days)	50 metre
12	Hire and labour charges for providing 3.5 x 150 sqmm PVC insulated and PVC sheathed armored Al cable of 1.1 KV grade for the (for 9 days)	150 metre
13	Hire and labour charges for providing 3.5x50 sqmm PVC insulated and PVC sheathed armored Al cable of 1.1 KV grade (for 9 days)	30 metre
14	Hire and labour charges for providing 3.5x35 sqmm PVC insulated and PVC sheathed armored Al cable of 1.1 KV grade (for 9 days)	50 metre
15	Hire and Labour charges for providing ABC fire extinguisher 5/6 Kg as directed in position (for 7 days)	65Nos.

*Sheba*

RECEIVED  
MUNICIPALITY  
PEN 176244

16	Hire and labour charges for drawing 650/1100 V grade FRLS PVC insulated stranded single core copper conductor cables conforming to IS 694 clipped with No 12 SWG GI wire and giving necessary connections of the following sizes. 2.50 sq.mm 2 Run (for 8 days)	1500 metre
17	Hire and labour charges for drawing 650/1100 V grade FRLS PVC insulated stranded single core copper conductor cables conforming to IS 694 clipped with No 12 SWG GI wire and giving necessary connections of the following sizes. 2.50 sq.mm 4 Run (for 8 days)	750 metre
18	Hire and labour charges for drawing 650/1100 V grade FRLS PVC insulated stranded single core copper conductor cables conforming to IS 694 clipped with No 12 SWG GI wire and giving necessary connections of the following sizes. 4 sq.mm 2 Run (for 8 days)	1000 metre
19	Hire and labour charges for drawing 650/1100 V grade FRLS PVC insulated stranded single core copper conductor cables conforming to IS 694 clipped with No 12 SWG GI wire and giving necessary connections of the following sizes. 4 sq.mm 4 Run (for 8 days)	500 metre
20	Hire and labour charges for providing 3 phase 8W TPN VDB with 100A 4P Isolator, 100A 4P RCCB and SP/TPMCBs as directed in position and giving connections etc. as required (for 8 days)	4 Nos.
21	Hire and labour charges for providing 250A, 4 pole On-Load Change Over Switches In SS Enclosure (for 8 days)	1 Nos.
22	Hire and labour charges for providing 100A, 4 pole On-Load Change Over Switches In SS Enclosure (for 8 days)	3 Nos.
23	Hire and labour charges for providing pipe earthing using 40mm dia GI pipe of 4.5 m long including accessories etc. as required (for 8 days)	12 set
24	Hire and labour charges for providing No 10 SWG bare copper conductor and giving connection (for 8 days)	100 metre
25	COB LED RGB Par light	60 Nos
26	Tower type Heavy Duty 50 Ltr Air Cooler	25 Nos.
27	Hire and Labour charges for 16 A 1 way switch & amp; 16 A Modular socket in suitable box and wiring using 2.5 sqmm FRLS PVC insulated single core copper cable with 2.5 sqmm FRLS wire as earth wire (for 8 days)	45 each

*Shelba*

BRUN 000000  
0000000000000000  
0000000000000000  
PEN: 1



28	Hire and Labour charges for providing 1200mm Ceiling Fan and giving connection ( for 8 days)	150 each
----	--	----------

### Electronics

Sl. No.	Item	Quantity
1	Hire and Labour charges for providing CCTV system consisting of 1 number 32 channel NVR; 3 numbers of $\geq 8$ port Switch; 3 numbers of 8 port DVR, 19 numbers of $\geq 2$ MP IR Bullet Outdoor Camera with $\geq 30$ meter IR Distance, 1/2.8" or better progressive scan Image Sensor, 6mm focal length of lens; 5 numbers of $\geq 2$ MP IR Bullet Outdoor Camera with $\geq 30$ meter IR Distance, 1/2.8" or better progressive scan Image Sensor, 3.6mm focal length of lens; 1200 meters of 3+1 cable, 400 meters of 23 AWG CAT-6 UTP cable; 1 number of 6TB surveillance Hard disk drive; 1 number 32" LED TV, 1 number 1 meter HDMI Cable; 1 number 1KVA offline UPS with one hour back up, 6 numbers of Switch Board having $\geq 4$ numbers of 5A Socket, drawing 500 meters of 2 x 2.5 sq. mm. 650/1100V grade FRLS PVC insulated stranded single core copper conductor cable conforming to IS 694, etc. and providing minimum one technician for the entire period including transportation, installation, and dismantling (for 7 days)	1
2	Hire and Labour charges for providing 12000W PA system and providing minimum one technician for the entire period including transportation, installation and dismantling (for 7 days)- General Announcement.	1
3	Hire and Labour charges for providing Outdoor weatherproof LED Video Wall mounted on a sturdy metallic stand of suitable height with minimum 200 sq. ft display area and providing minimum one technician for the entire period including transportation, installation and dismantling (for 7 days)-Main stage	1
4	Hire and Labour charges for providing 12000W PA system with stand, 4 numbers Monitor Speakers, 1 number 32 channel Mixing Console with all accessories and cables; 1 number Digital Signal Processor, 1 number Graphic Equalizer, 2 numbers of Condenser Mic, 6 numbers of Dynamic Microphone (Shure SM58) with Stand and Cable, 3 numbers of Cordless Mic, 24	1

  
 ക്ഷേമന അടവ്  
 അദ്ധ്യക്ഷനായ സെക്രട്ടറി  
 കോളനിയുടെ സെക്രട്ടറിയുടെ  
 P.E.N. 176244

	core snake cable, etc. Including giving connection and providing minimum two technicians for the entire period including transportation, installation, and dismantling (for 7 days)- Main stage	
5	Hire and Labour charges for providing Outdoor weatherproof LED Video Wall mounted on a sturdy metallic stand of suitable height with minimum 120 sq. ft display area and providing minimum one technician for the entire period including transportation, installation and dismantling (for 7 days)-small stages	2
6	Hire and Labour charges for providing 3000W PA system with stand, Monitor Speaker, 1 number 16 channel Mixing Console with all accessories and cables; 1 number Digital Matrix Processor, 1 number Audio Management System, 1 number Graphic Equalizer, 4 numbers of Dynamic Microphone (Shure SM58) with Stand and Cable, 3 numbers of Cordless Mic, 16 core snake cable, etc. Including giving connection and providing minimum two technicians for the entire period including transportation, installation, and dismantling (for 7 days) – small stages	2
7	Hire and Labour charges for providing Outdoor weatherproof LED Video Wall mounted on a sturdy metallic stand of suitable height with minimum 150 sq. ft display area and providing minimum one technician for the entire period including transportation, installation and dismantling (for 7 days)- students corner.	1
8	Hire and Labour charges for providing 4000W PA system with stand, Monitor Speaker, 1 number 16 channel Mixing Console with all accessories and cables; 1 number Digital Matrix Processor, 1 number Audio Management System, 1 number Graphic Equalizer, 4 numbers of Dynamic Microphone (Shure SM58) with Stand and Cable, 3 numbers of Cordless Mic, 16 core snake cable, etc. Including giving connection and providing minimum two technicians for the entire period including transportation, installation, and dismantling (for 7 days)-students corner.	1
9	Hire and Labour charges for providing 250 W PA system consisting of 1 number of Dynamic Microphone	7

*Sheba*

പ്രബാകര അബ്ദുൾ  
അഡ്മിഷണൽ ഓഫീസർ  
കോളേജ് നിയമസഭാ സെക്രട്ടേറിയറ്റ്  
PEN. 176244



	with cable, 1 number of Cordless Mic, etc and providing minimum one technician for the entire period including transportation, installation, and dismantling (for 7 days)-for galleries.	
10	Hire and Labour charges for providing 65" Smart LED TV with Stand, cable and necessary accessories and providing minimum one technician for the entire period including transportation, installation, and dismantling (for 7 days) -sabha TV stall	4
11	Hire and Labour charges for providing Outdoor weatherproof LED Video Wall mounted on a sturdy metallic stand of suitable height with minimum 100 sq. ft display area and providing minimum one technician for the entire period including transportation, installation and dismantling (for 7 days) -Main Entrance.	2
12	Hire and Labour charges for providing Outdoor weatherproof LED Video Wall mounted on a sturdy metallic stand of suitable height with minimum 100 sq. ft display area and providing minimum one technician for the entire period including transportation, installation and dismantling (for 7 days)- Food court.	1
13	CCTV Camera	24 Nos.
14	LED Timer with Operator	6 Nos.
15	HDMI Fibre connection	5 Nos.
16	Cordless Mike	2 Nos.
17	Console in Banquit hall (Mixure unit-1, Cordless mike-5, Lappel-1, Wired mike-1)	1 Set

*Sheba*  
 ഷബാന അബ്ദുൾ  
 അബ്ദുൽ സലാം  
 കേരള നിയമസഭാ സെക്രട്ടറിയറ്റ്  
 PEN: 176244

**DOCUMENTATION WORK**

Sl. No.	Item	Quantity
1.	Hire and labour charges for providing video camera with professional cameraman, Camera body Sony FX7 Markii or FX6 or FX9, 18-110mm ENG F/2.8 Emount lens, all accessories like batteries, charger, tripod, microphone, audio XLR cable of minimum 25 metres length, minimum 128 GB SD card/SSD etc. (for 7 days)	9 Each
2.	Hire and labour charges for providing video camera with professional cameraman, Camera Sony FX7 Markii or FX6 or FX9, 70-200mm F/2.8 lens, all accessories like batteries, charger, tripod, microphone, audio XLR cable of minimum 25 metres length, minimum 128 GB SD card/SSD etc. (for 7 days)	6 Set
3.	Hire charges for Sony 100-400MM, Max.Aperture 4.5-5.6 Gmaster Lens (for 7 days)	1 each
4.	Hire and labour charges for providing video mixer/switcher with minimum four SDI inputs and two SDI outputs, FHD 50P, input with scalar, HDMI output, preview monitor, PGM output monitor, all accessories including patch cables-connectors etc.Including charges for professional video live editor. Preferred make:Blackmagic design, Datavideo, JVC, Odyssey, Roland, Sony (for 7 days)	6 Set
5.	Hire and labour charges for SSD recorder to record video at minimum resolution of 1080-50P.Including all accessories and cables.Preferred models:Backmagic hyperdeck studio HD mini/studio HD plus/Studio HD pro (for 7 days)	6 Each
6.	Hire and laying charges for high speed, long distance cable equalisation SDI coaxial cable of minimum 50 metres length with connectors and termination. (for 7 days)	20 Each
7.	Hire charges for SSD hard disks to copy video contents for local transferring data. (for 7 days)	6 Each
8.	Hire charges for talkback system with minimum five headphones pairable. (for 7 days)	6 Set
9.	Hire and labour charges for professional Wireless Camera drone system with two SD cards and all accessories.Including charges for drone operator.Preferred model:DJI inspire 2 or3, DJI Air 2S, DJI Mavic 2 or 3. (for 7 days)	1 Each
10.	Hire charges for SDI video down converter to convert input video resolution to 1080 50i or as necessary (for 7 days)	2 Each

  
 ഷബാന അബ്ദുള്ള  
 അഡീഷണൽ സെക്രട്ടറി  
 കേരള സിറ്റിസൺ സെക്ഷനിലെ  
 PEN. 176244

11.	Hire and labour charges for professional still camera with lenses 24- 70mm F2.8 and 70-200mm F2.8. Including charges for professional photographer. Preferred Models: Sony 7Miii, Sony 7MiV, Sony 7R4, Sony 7R5, Canon R5, Canon R5Mii, Nikon Z7ii, Z6iii (for 7 days)	7 Set
12.	Hire Charges for video camera Assistant. (for 7 days)	10 Each
13.	Hire Charges for still camera Assistant. (for 7 days)	4 Each
14.	Hire charges for Assistant live video editor (for 7 days)	6 Each
15.	Hire charges for Apple Mac Laptop to copy video contents (for 7 days)	4 Each

*Shahar*  
 ഷബാന അബ്ദുൾ  
 അഡീഷണൽ സെക്രട്ടറി  
 കേരള നിയമസഭാ സെക്രട്ടേറിയറ്റ്  
 P.E.N. 176244



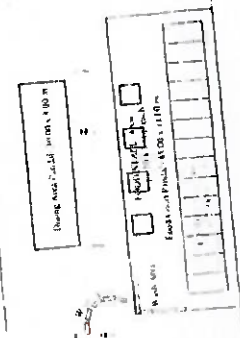
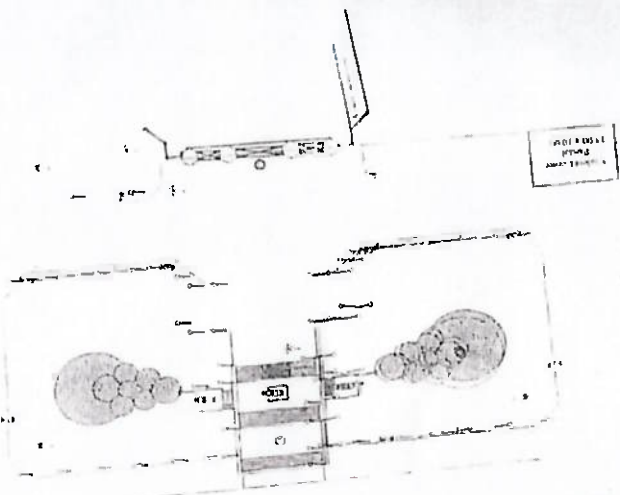
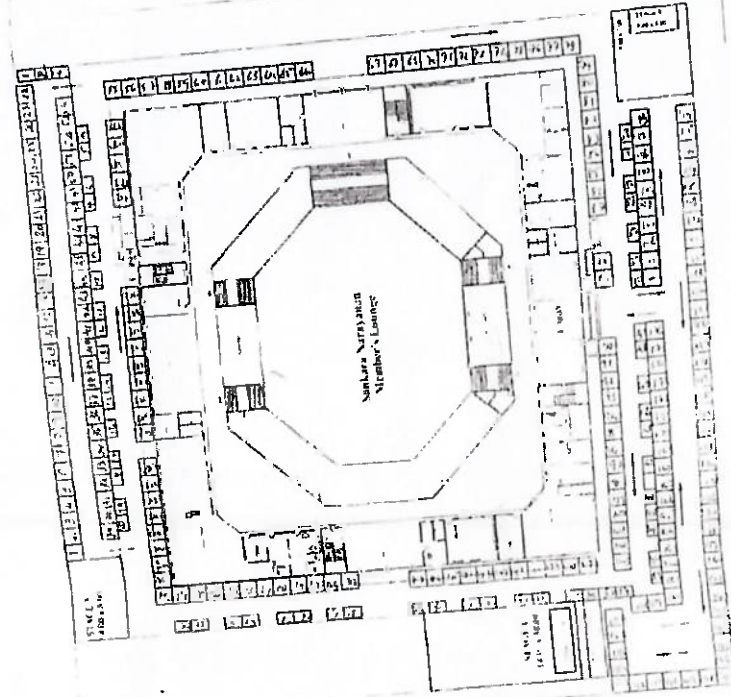

ADMINISTRATIVE BUILDING

*Handwritten signature*  
 കണ്യാന താലൂക്കിലെ  
 താലൂക്കിലെ താലൂക്കിലെ  
 കോടതി പേ. 170244

ASSISTANT ENGINEER PWD  
 Legislature Complex Sn.No.3  
 Thiruvananthapuram

ASSISTANT EXECUTIVE ENGINEER  
 KERALA LEGISLATURE COMPLEX  
 PWD, SUB DIVISION NO. 1  
 THIRUVANANTHAPURAM

3x11m = 221 sq. ft.  
 3x11m = 221 sq. ft.  
 3x11m = 221 sq. ft.